

1°0.000'W

0°0.000'

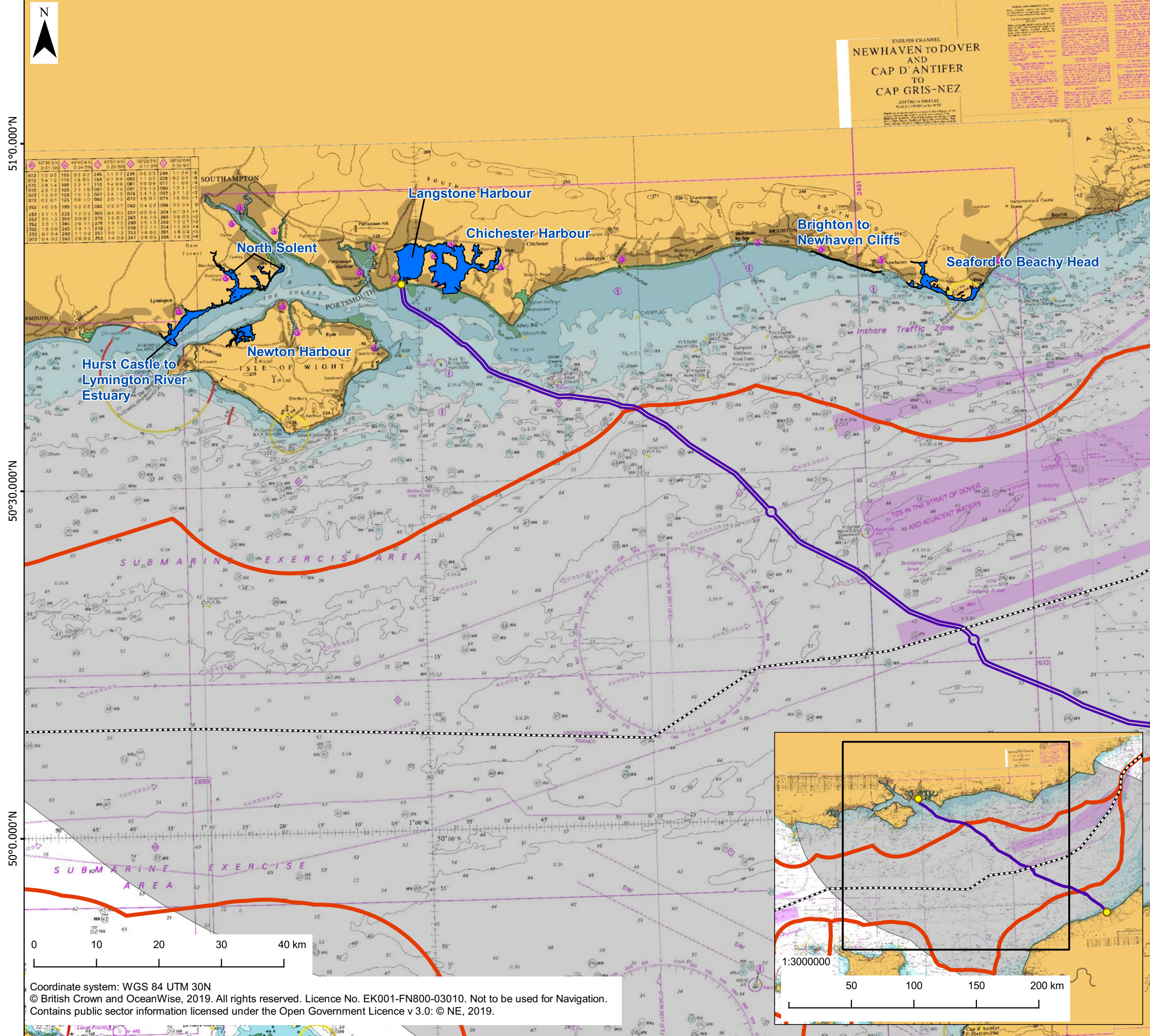

AQUIND Interconnector

- Landfall location
- Marine Cable Corridor
- 12 nautical mile limit
- Exclusive Economic Zone (EEZ) boundary
- Study area
- Site of Special Scientific Interest (SSSI)

The Infrastructure Planning (Environmental Impact Assessment) Regulations 2017.

REV	DATE	BY	DESCRIPTION	CHK	APP
01	25/10/2019	LG	FINAL ISSUE	FMO	EN
01	14/08/2019	LG	FIRST DRAFT	FMO	EN

DRAWING STATUS: **FINAL**



natural power

The Natural Power Consultants Limited, The Green House
Forrest Estate, Dalry, Castle Douglas, DG7 3XS, UK
Tel: +44 (0)1644 430008 www.naturalpower.com

CLIENT:



PROJECT: **AQUIND Interconnector**

TITLE: **Figure 11.2 Marine Ornithology - SSSI Sites**

SCALE AT A3: 1:600000	CHECKED: FMO	APPROVED: EN
--------------------------	-----------------	-----------------

PROJECT NO: EN020022	DESIGNED: LG	DRAWN: LG	DATE: 25/10/2019
-------------------------	-----------------	--------------	---------------------

DRAWING NO: EN020022 – ES – 11.2	REV.NO: 01
--	----------------------

GB201394_M_063_B

© WSP UK Ltd

Coordinate system: WGS 84 UTM 30N
© British Crown and OceanWise, 2019. All rights reserved. Licence No. EK001-FN800-03010. Not to be used for Navigation.
Contains public sector information licensed under the Open Government Licence v 3.0: © NE, 2019.

1°0.000'W

0°0.000'